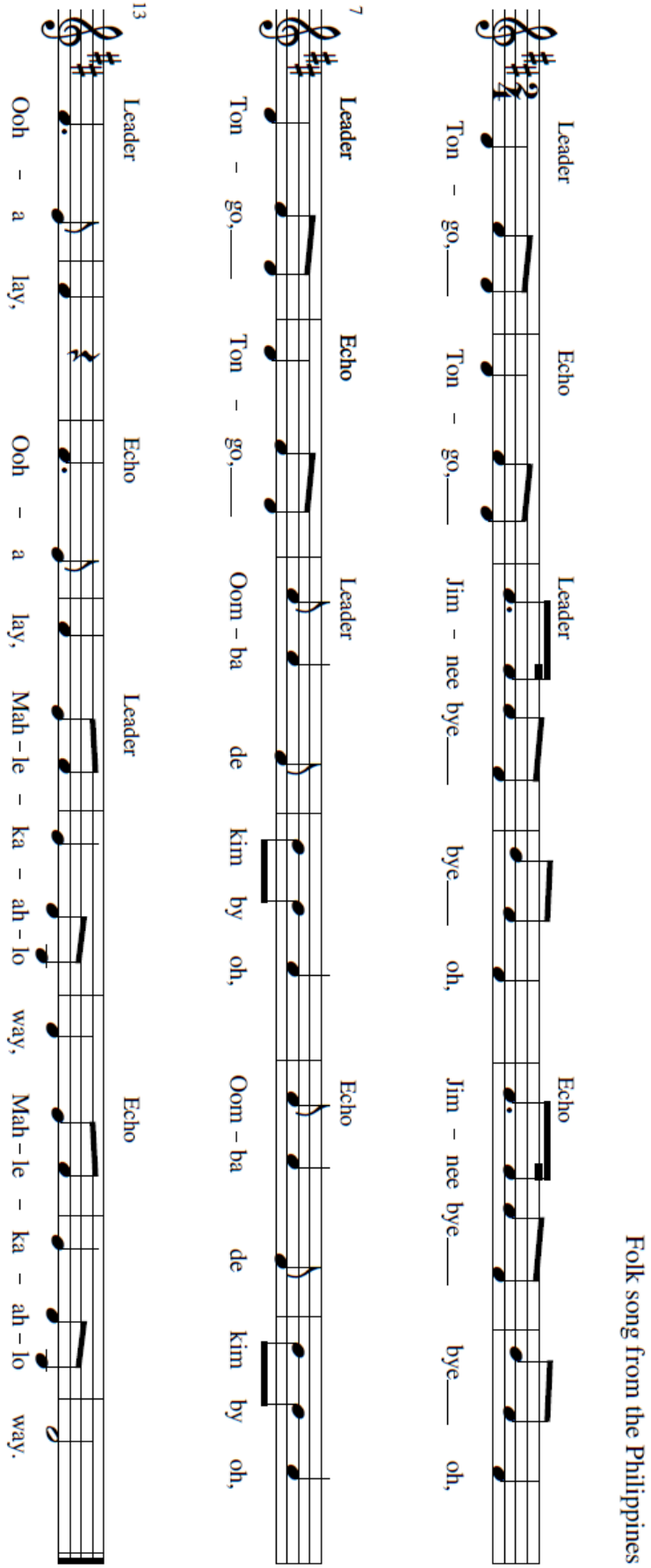
Tongo
Folk song from the Philippines
Leader
Echo
Leader
Echo
Ton - go,___ Ton - go,___ Jim - nee bye___ bye___ oh, Jim - nee bye___ bye___ oh,
7
Leader
Echo
Leader
Echo
Ton - go,___ Ton - go,___ Oom - ba de kim by oh, Oom - ba de kim by oh,
13
Leader
Echo
Leader
Echo
Ooh - a lay, Ooh - a lay, Mah - le - ka - ah - lo way, Mah - le - ka - ah - lo way.